

Yoga on the Edge

25 APRIL TO 1 MAY 2027

Morocco



The Week

SIX NIGHTS IN THE FOOTHILLS OF THE ATLAS MOUNTAINS

Six nights on a private estate in the foothills of Morocco's Atlas Mountains, 40 minutes from Marrakech. Terracotta walls, courtyards lit by lanterns, and wide open views across the gardens to the mountains beyond.

This is our most luxurious retreat yet. Every room has its own terrace and a private outdoor shower. Breakfast and dinner are cooked for you and your bed is made each day. All you have to do is practise, rest, and let the week do its work.

Come home feeling like you have been somewhere else entirely. Because you have.

YOGA ON THE EDGE



The House

SPACE TO BREATHE. ROOM TO REST.

The main house is a piece of architecture in its own right. Cool, spacious rooms filled with art and handmade detail, a roof terrace that looks straight out to the mountains, and courtyards made for long lunches and candlelit dinners.

Around it, seven garden villas are spread across twenty acres of grounds, so there is always somewhere quiet to be.

There is a pool with mountain views, a hammam, massage rooms, a tennis court and a Moroccan-style lounge set up for evenings outdoors. A full team of staff looks after the house all week.

YOGA ON THE EDGE

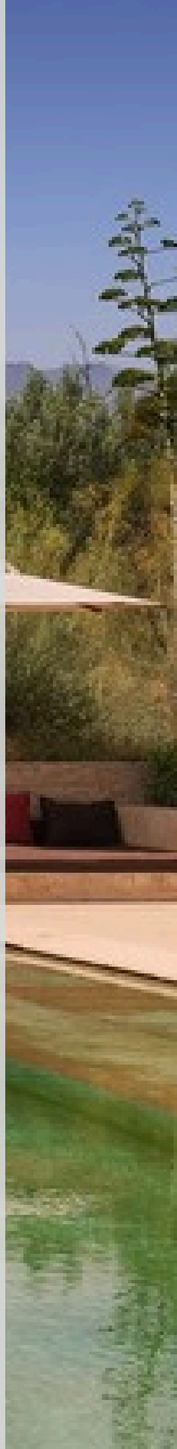

CLARE BROOMHEAD
&
LEO OPPENHEIM





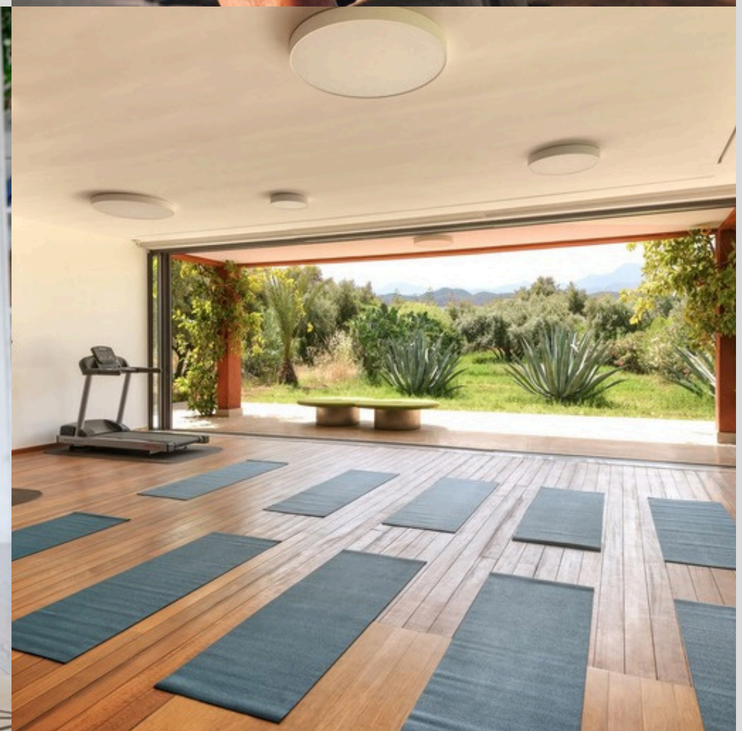

The Teachers

TWO TEACHERS, A WEEK OF DAILY PRACTICE

Clare came to yoga in 2012 to recover from a spinal injury and began teaching in 2017. She has trained in Yin, Hatha and Ashtanga since, including a 500-hour Ashtanga training with Kino MacGregor and Tim Feldmann, and has learnt from teachers around the world, Goa in particular. She runs Yoga on the Edge in Alderley Edge.

Leo Oppenheim brings yoga, creative movement, sound, breathwork, contrast therapy and ceremony together into one practice, built to shift how you feel in body and mind. He leads sessions at festivals, gatherings and wellness events around the world. Many of you will know him from his workshops at the studio.

YOGA ON THE EDGE







Wellbeing

DAILY PRACTICE, AND PLENTY OF TIME TO DO NOTHING AT ALL

Each day brings yoga, meditation and breathwork in a studio that opens straight onto the gardens. Mornings to wake the body up. Evenings to wind it down.

Between sessions the time is yours. Spend it in the hammam, book a massage, swim, read on your terrace or book a guided walk in the hills. Nothing is compulsory. Everything is close by.





YOGA ON THE EDGE







Moments



THE HOUSE AND OUR RETREATS




















What's Included

- Six nights on a private villa estate in the Atlas foothills
- Return flights and airport transfers
- Breakfast and dinner, cooked on site by the villa's own kitchen team
- Daily yoga, meditation and breathwork with Clare Broomhead and Leo Oppenheim
- Pool, hammam, tennis court and massage rooms

How Pricing Works

- From £1,900 per person based on two people sharing, including flights
- Every room has a sharing price and a solo price, listed in full under Room Prices
- Coming on your own? You are very welcome, and every room can be booked solo
- Flight prices are guaranteed for bookings made by 9 November 2026
- Optional extras: guided walks and hikes, and trips into Marrakech. These carry a charge, and the villa manager can arrange all transport







The Rooms

YOGA ON THE EDGE

ELEVEN ROOMS ACROSS THE MAIN HOUSE AND GARDEN VILLAS, EACH WITH ITS OWN COLOUR AND CHARACTER

Four bedrooms sit in the main house. The largest suites come with extra space, and the saffron suite has a handmade plaster fireplace and a lounge of its own.

Seven more rooms are spread across the garden villas. Most are around 46 m², with a dressing area, a large bathroom, a private terrace and an outdoor shower.

Most rooms can be set up as twins, and one villa has two bedrooms around a shared lounge, made for a group of four friends.

Prices are per person and include flights. Share the two-bedroom villa from £1,900 each, share a room for two from £2,000 each, or have a room to yourself at the solo price. Every room and rate is listed under Room Prices.




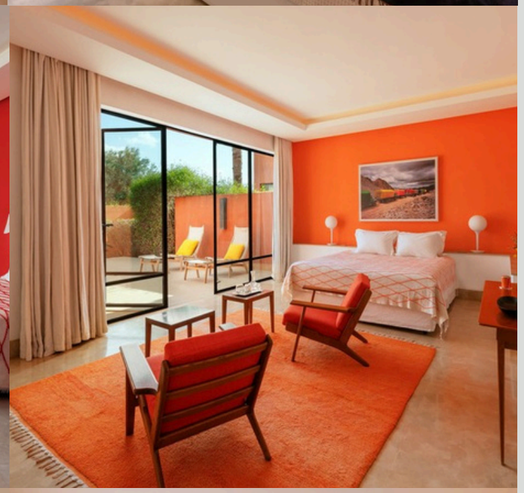



Room Prices

PER PERSON, INCLUDING FLIGHTS	SHARING	SOLO
Two-bedroom garden villa, four sharing	£1,900	£3,430
Main house and garden rooms, twin or double	£2,000	£3,630
Saffron suite, double	£2,250	£4,130
Master suite, double	£2,500	£4,630

Booking

- Every price includes return flights
- Flight prices are guaranteed for bookings made by 9 November 2026. After that, prices are from, subject to flight availability and the fare at the time of booking
- Deposit: £710 per person, which includes your flight. This deposit amount will change after 9 November 2026 as flight prices change
- The balance is due by 1 February 2027
- The retreat is sold as a package through Bespoke Holidays Ltd, a professional tour operator. They are a member of the Travel Trust Association (Q5362) and hold ATOL licence T7631, so your flights and payments are financially protected. Their booking terms and conditions are at bespokeholidays.com/terms-and-conditions

YOGA ON THE EDGE

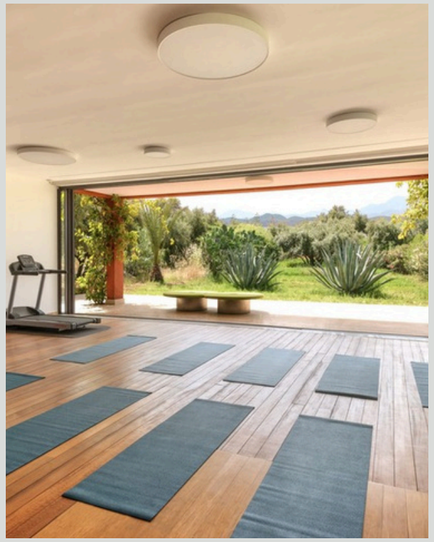









Your Days

DAILY PRACTICE

Yoga, meditation and breathwork every day, in a studio that opens straight onto the gardens.

POOL AND HAMMAM

Swim with the mountains in view, then warm through in the hammam before dinner.

WALKS IN THE HILLS

Walks and hikes into the hills start from the villa. Guided walks are an optional extra.

LONG EVENINGS

Breakfast and dinner are cooked on site, with herbs grown in the gardens and food sourced locally.

MARRAKECH AND THE YSL GARDENS

Wander the Jardin Majorelle, the cobalt-blue garden restored by Yves Saint Laurent, and the YSL museum beside it. Trips are an optional extra, and the villa manager can arrange transport.



Register Interest

ELEVEN ROOMS. ONE WEEK IN APRIL.

info@yogaontheedge.co.uk
yogaontheedge.co.uk
25 April to 1 May 2027
From £1,900 per person, including flights
Flight prices guaranteed for bookings by 9 November 2026.

YOGA ON THE EDGE